

210 CLINTON STREET

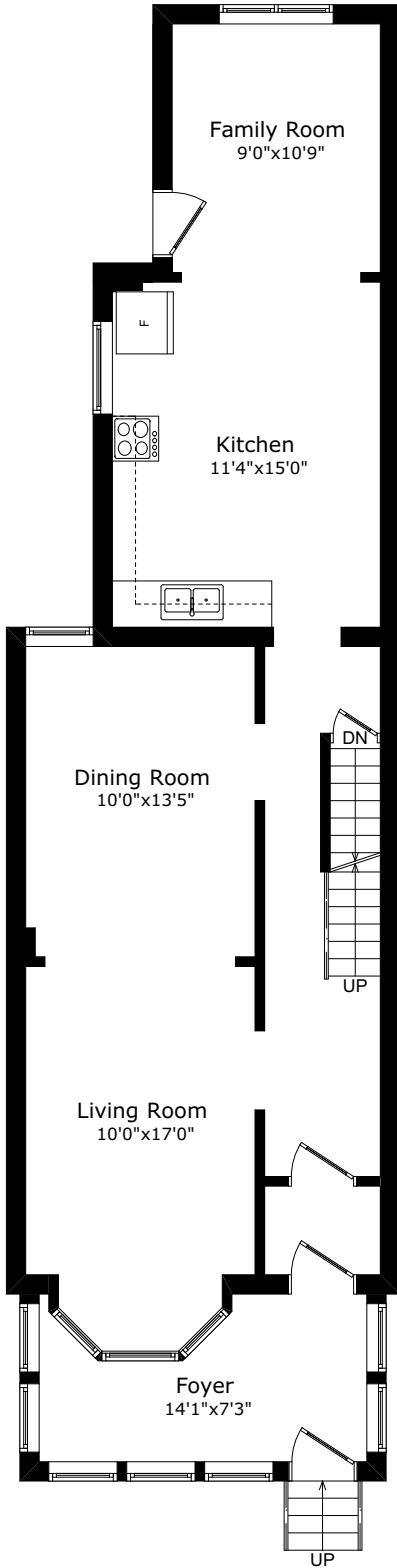

MAIN FLOOR

CLG: 8'10"

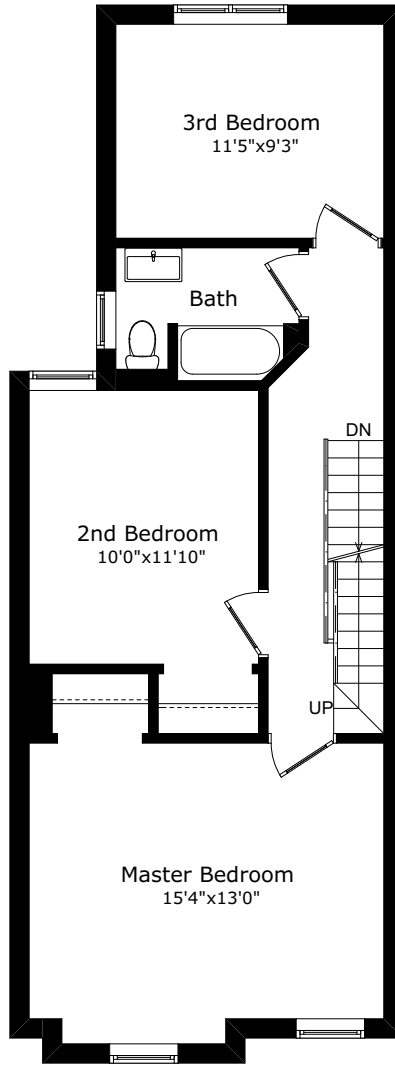

SECOND FLOOR

CLG: 7'10"

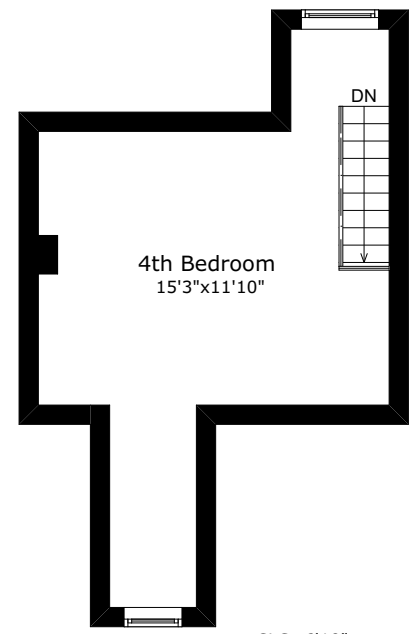

CLG: 6'10"

THIRD FLOOR

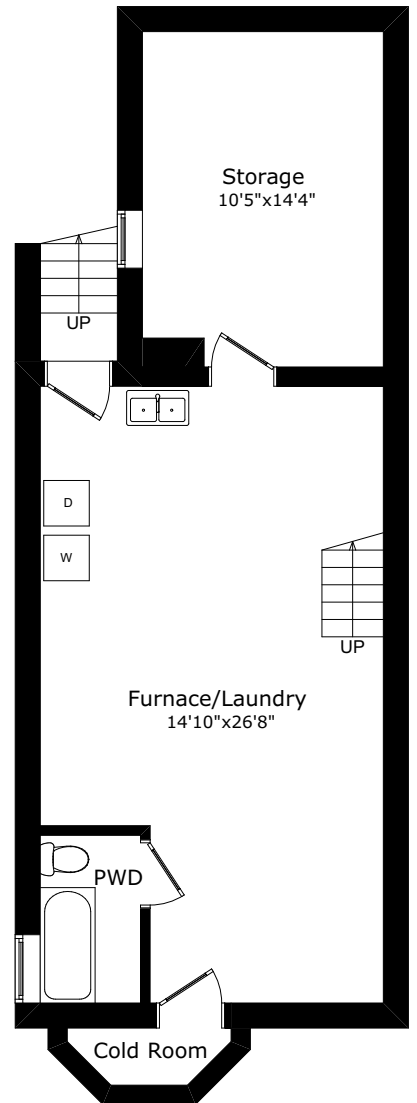

LOWER FLOOR

CLG: 6'3"

NOTE:
THIS FLOOR PLAN IS PROVIDED FOR
ILLUSTRATIVE PURPOSES ONLY
BUYER TO VERIFY MEASUREMENTS
WWW.HOUSSMAX.CA

ROOM DATA SHEET

210 Clinton Street

Data Provided by www.houssmax.ca @2017

	Imperial			Metric		
	Width	x	Depth	Width	x	Depth
Main Floor						
Living Room	10' 0"	x	17' 0"	3.05	x	5.18
Dining Room	10' 0"	x	13' 5"	3.05	x	4.09
Kitchen	11' 4"	x	15' 0"	3.45	x	4.57
Family Room	9' 0"	x	10' 9"	2.74	x	3.28
Foyer	14' 1"	x	7' 3"	4.29	x	2.21
Second Floor						
Master Bedroom	15' 4"	x	13' 0"	4.67	x	3.96
2nd Bedroom	10' 0"	x	11' 10"	3.05	x	3.61
3rd Bedroom	11' 5"	x	9' 3"	3.48	x	2.82
Third Floor						
4th Bedroom	15' 3"	x	11' 10"	4.65	x	3.61
Lower Floor						
Furnace/Laundry	14' 10"	x	26' 8"	4.52	x	8.13
Storage	10' 5"	x	14' 4"	3.18	x	4.37
Area Calculation						
Main Floor	946.0 sq.ft.					
Second Floor	709.4 sq.ft.					
Third Floor	300.8 sq.ft.					
Lower Floor	706.4 sq.ft.					
Total	2662.5 sq.ft.					